Double Deep-fill
Pie Maker

giles & posner®

INSTRUCTION MANUAL

Please read all of the instructions carefully and retain for future reference.

Safety Instructions

When using electrical appliances, basic safety precautions should always be followed.
Check that the voltage indicated on the rating plate corresponds with that of the local network before connecting the appliance to the mains power supply.
Children aged from 8 years and people with reduced physical, sensory or mental capabilities or lack of experience and knowledge can use this appliance, only if they have been given supervision or instruction concerning use of the appliance in a safe way and understand the hazards involved.
Children should be supervised to ensure that they do not play with the appliance.
Unless they are older than 8 and supervised, children should not perform cleaning or user maintenance.
This appliance is not a toy.
This appliance contains no user serviceable parts. If the power supply cord, plug or any part of the appliance is malfunctioning or if it has been dropped or damaged, only a qualified electrician should carry out repairs. Improper repairs may place the user at risk of harm.
Keep the appliance and its power supply cord out of the reach of children.
Keep the appliance out of the reach of children when it is switched on or cooling down.
Keep the appliance and its power supply cord away from heat or sharp edges that could cause damage.
Keep the power supply cord away from any parts of the appliance that may become hot during use.
Keep the appliance away from other heat emitting appliances.
Do not immerse the appliance in water or any other liquid.
Do not operate the appliance with wet hands.
Do not leave the appliance unattended whilst connected to the mains power supply.
Do not remove the appliance from the mains power supply by pulling the cord; switch it off and remove the plug by hand.
Do not pull or carry the appliance by its power supply cord.
Do not use the appliance for anything other than its intended use.
Do not use any accessories other than those supplied.

Do not store the appliance in direct sunlight or in high humidity conditions.
Do not move the appliance whilst it is in use.
Do not touch any sections of the appliance that may become hot or the heating components of the appliance, as this could cause injury.
Do not use sharp or abrasive items with this appliance; use only heat-resistant plastic or wooden spatulas to avoid damaging the non-stick surface.
Switch off the appliance and disconnect it from the mains power supply before changing or fitting accessories.
Always unplug the appliance after use and ensure it has cooled fully before performing any cleaning, user maintenance or storing away.
Always use the appliance on a stable, heat-resistant surface, at a height that is comfortable for the user.
Use of an extension cord with the appliance is not recommended.
This appliance should not be operated by means of an external timer or separate remote control system, other than that supplied with this appliance.
This appliance is intended for domestic use only. It should not be used for commercial purposes.
The outer surface of the appliance may get hot during operation.

Caution: Hot surface – do not touch the hot section or heating components of the appliance.
Take care not to pour water on the heating element.
Warning: Keep the appliance away from flammable materials

Care and Maintenance

Before attempting any cleaning or maintenance, unplug the Pie Maker from the mains power supply and check that it has fully cooled.
STEP 1: Wipe the pie maker housing with a soft, damp cloth and dry thoroughly.
STEP 2: Remove baked-on food by applying a small amount of warm water mixed with a mild detergent to the non-stick coated cooking plates, then wipe them clean with a paper towel. Use a nonabrasive scourer if the food is difficult to remove.
Do not immerse the Pie Maker in water or any other liquid.
Never use harsh or abrasive cleaning detergents or scourers to clean the Pie Maker or its accessories, as this could damage the surface.
Note: The Pie Maker should be cleaned after each use.

giles & posner

Description of Parts

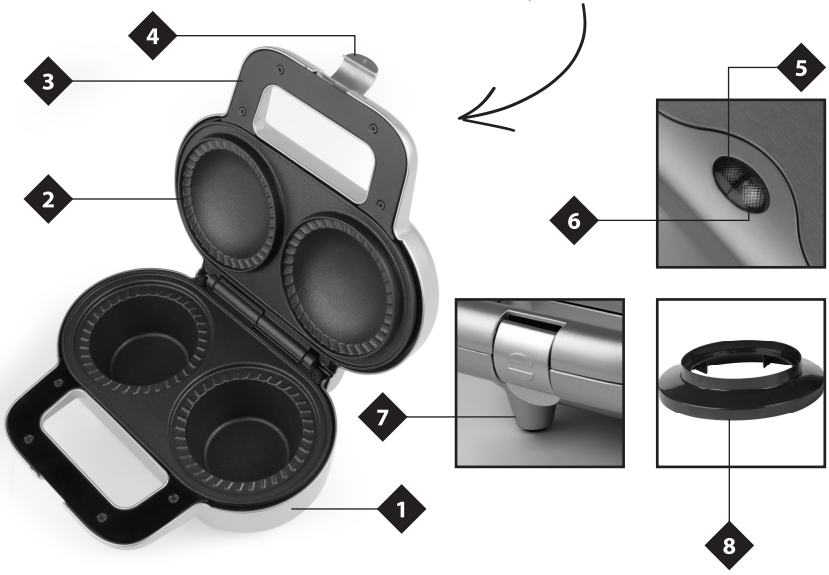

1. Pie maker housing
2. Non-stick coated cooking plates
3. Cool-touch handle
4. Locking latch
5. Red power indicator light
6. Green ready indicator light
7. Non-slip feet
8. Pastry cutter

Instructions for Use

Before First Use

Clean the Pie Maker as outlined in the section entitled 'Care and Maintenance'.

Note: When using the Pie Maker for the first time, a slight smoke or odour may be emitted. This is normal and will soon subside. Allow for sufficient ventilation around the Pie Maker.

Using the Pie Maker

Before each use, carefully apply a thin coat of cooking oil to the non-stick coated cooking plates, rubbing it in with a paper towel. This will help to prolong the life of the non-stick coating and prevent pies from sticking whilst cooking.
STEP 1: Position the Pie Maker on a flat, stable, heat-resistant surface.
STEP 2: Plug in and switch on the Pie Maker at the mains power supply. The red power indicator light will illuminate.
STEP 3: Preheat the Pie Maker for approx. 5 minutes until the green ready indicator light illuminates.
STEP 4: Using the pastry cutter (included), create a top and base for the pie.
STEP 5: Place the pastry base (large pastry cut-out) into the pie mould, taking extreme care not to touch the preheated non-stick cooking plates.
STEP 6: Spoon the desired filling into the pie mould, taking care not to overfill. The filling should be pre-cooked.
STEP 7: Position the pastry top (small pastry cut-out) on top of the pie and carefully close the lid of the Pie Maker with the cool-touch handle.
STEP 8: Cook the pies for approx. 10 minutes.
STEP 9: Use heat-resistant oven gloves to carefully open the lid to check if the pies are cooked. If not, close the lid and continue to cook for a further 2–3 minutes.
STEP 10: Once cooking is complete, switch off and unplug the Pie Maker from the mains power supply.
STEP 11: Using a heat-resistant plastic or wooden spoon, carefully remove the pies from the Pie Maker. This will prevent damage to the non-stick coated cooking plates.
STEP 12: Leave the lid open and allow the Pie Maker to cool.

Note: Always preheat the non-stick coated cooking plates before starting to cook. During use, the green ready indicator light will cycle on and off to signal that the Pie Maker is maintaining the optimum temperature.
Caution: Exercise caution during cooking; the Pie Maker will emit steam.
Warning: The Pie Maker and cooking plates get very hot during use; always use oven-resistant gloves to avoid injury.

Storage

Check that the Pie Maker is cool, clean and dry before storing in a cool, dry place.
Never wrap the cord tightly around the Pie Maker; wrap it loosely to avoid causing damage.

Specifications

Product code: EK4082G
Input: 220–240 V ~ 50/60 Hz
Output: 900 W

Connection to the mains

Please check that the voltage indicated on the product corresponds with your supply voltage.

Important

As the colours in the mains lead of this appliance may not correspond with the coloured markings identifying the terminals in your plug, please proceed as follows:

The wires in the mains lead are coloured in accordance with the following code:

Blue Neutral (N)

Brown Live (L)

Green/Yellow Earth (⏚)

FOR UK USE ONLY - Plug fitting details (where applicable).

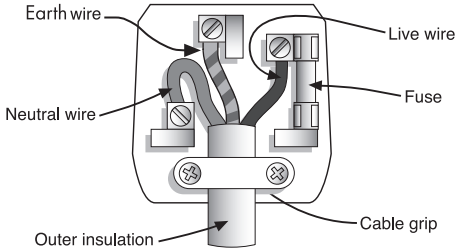

The wire coloured BLUE is the NEUTRAL and must be connected to the terminal marked N or coloured BLACK.
The wire coloured BROWN is the LIVE wire and must be connected to the terminal marked L or coloured RED.
The wire coloured GREEN/YELLOW must be connected to the terminal marked with the letter E or marked ⏚.
On no account must either the BROWN or the BLUE wire be connected to the EARTH terminal (⏚).
Always ensure that the cord grip is fastened correctly.
The plug must be fitted with a fuse of the same rating already fitted and conforming to BS 1362 and be ASTA approved.
If in doubt consult a qualified electrician who will be pleased to do this for you.

Non-rewireable mains plug

If your appliance is supplied with a non-rewireable plug fitted to the mains lead and should the fuse need replacing, you must use an ASTA approved one (conforming to BS 1362 of the same rating).
If in doubt, consult a qualified electrician who will be pleased to do this for you.
If you need to remove the plug - DISCONNECT IT FROM THE MAINS and then cut it off the mains lead and immediately dispose of it safely. Never attempt to reuse the plug or insert it into a socket outlet as there is a danger of an electric shock.

UP Global Sourcing UK Ltd.,
Victoria Street, Manchester OL9 0DD. UK.

If this product does not reach you in an acceptable condition please contact our Customer Services Department at **www.gilesandposner.com**

Please have your delivery note to hand as details from it will be required.

If you wish to return this product please return it to the retailer from where it was purchased with your receipt (subject to their terms and conditions).

Guarantee

All products purchased as new carry a manufacturer's guarantee; the time period of the guarantee will vary dependent upon the product. Where reasonable proof of purchase can be provided, Giles and Posner will provide a standard 12 month guarantee with the retailer from the date of purchase. This is only applicable when products have been used as instructed for their intended, domestic use. Any misuse or dismantling of products will invalidate any guarantee.

Under the guarantee, we undertake to repair or replace free of any charge any parts found to be defective. In the event that we cannot provide an exact replacement, a similar product will be offered or the cost refunded. Any damages from daily wear and tear are not covered by this guarantee, nor are consumables such as plugs, fuses etc.

Please note that the above terms and conditions may be updated from time to time and we therefore recommend that you check these each time you revisit the website.

Nothing in this guarantee or in the instructions relating to this product excludes, restricts or otherwise affects your statutory rights.

The crossed out wheelie bin symbol on this item indicates that this appliance needs to be disposed of in an environmentally friendly way when it becomes of no further use or has worn out. Contact your local authority for details of where to take the item for recycling.

Manufactured by:
UP Global Sourcing UK Ltd.,
Victoria Street, Manchester
OL9 0DD. UK.
Made in China.

Please retain all instructions for future reference.

Made in China.

CD180820/MD000000/V1